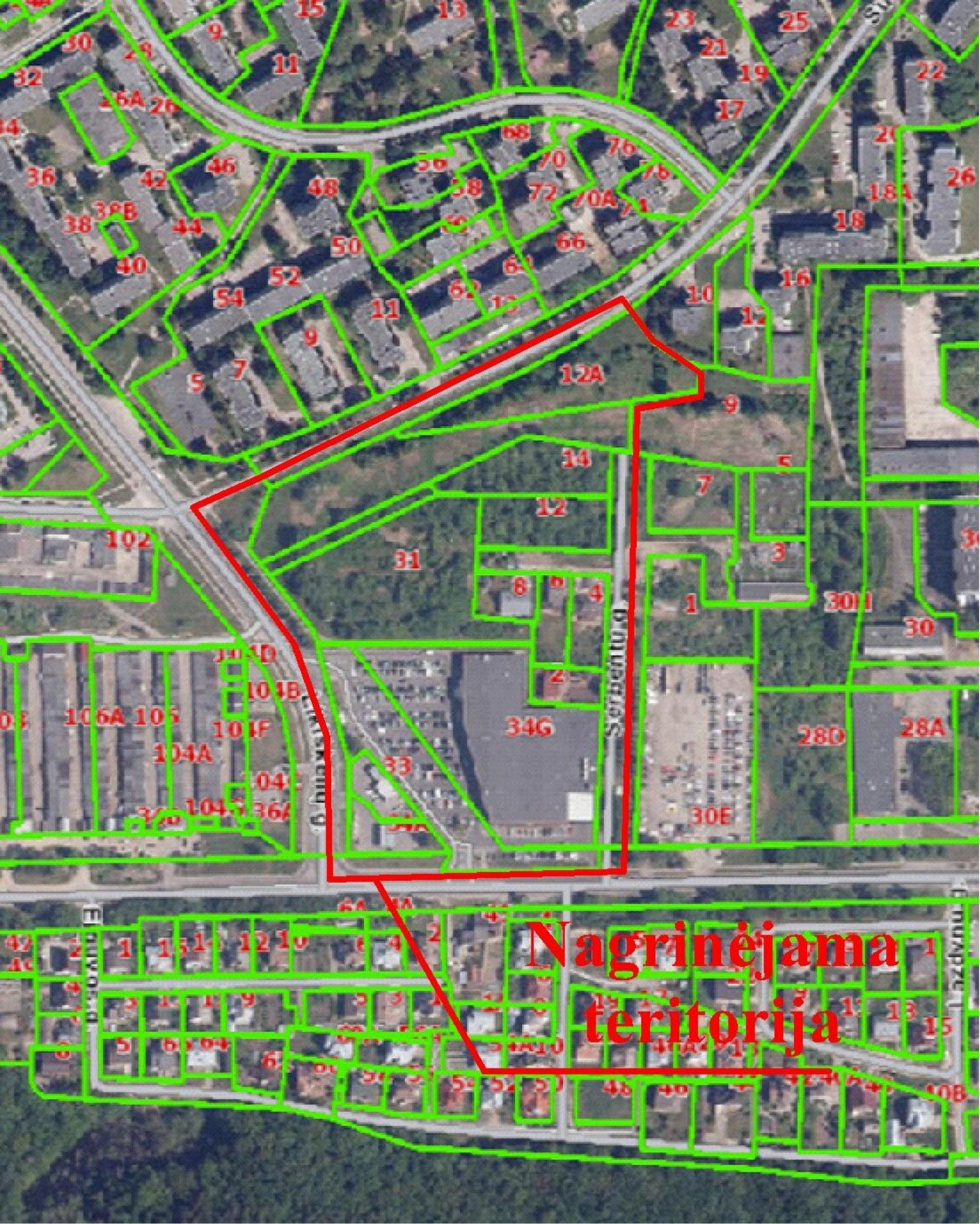
Nagrinėjama teritorija